

Patient report

Bio-Rad DATE: 07/09/2019
D-10 TIME: 07:14 PM
S/N: #DJ4I016123 Software version: 4.20-2
Sample ID: 10426759
Injection date 07/09/2019 05:57 PM
Injection #: 26 Method: HbA1c
Rack #: --- Rack position: 2

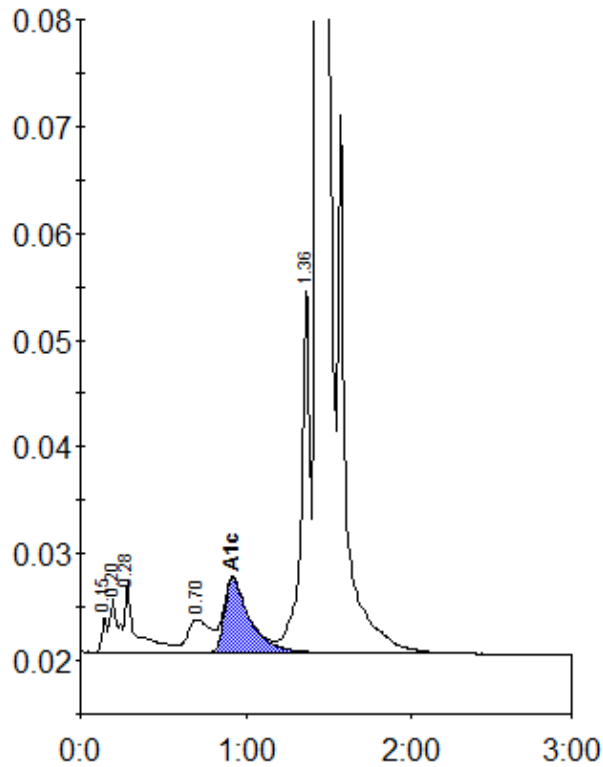

Peak table - ID: 10426759

Peak	R.time	Height	Area	Area %
Unknown	0.15	3323	7327	0.3
A1a	0.20	5007	17166	0.7
A1b	0.28	6626	31028	1.3
LA1c/CHb-1	0.70	3120	29504	1.3
A1c	0.92	6962	74039	4.6
P3	1.36	34706	127391	5.4
A0	1.43	667290	2061352	87.8
Total Area:		2347808		

Concentration:	%
A1c	4.6